



ICLM

**INSTITUTE OF CONSTRUCTION
EQUIPMENTS & LIFTING MACHINES**



COMPANY PROFILE
2026



Mr. Utkarsh Shukla
(PROGRAM COORDINATOR)

A major challenge in the industry is that of lack of competency in the work. Competency and skills play a vital role in enhancing productivity, improving performance and also saving time.

In today's era, every organization seeks and recruits only specific skill oriented professionals .Unskilled/Incompetent people have no place in today's work environment

'Training is an investment not an expense'

The only way to overcome this hurdle, is attending trainings and workshops, learning and implementing it in our work. Trained and skilled professionals are always a priority for every organization.

We at ICLM, help individuals as well as organization to overcome this hurdle. We take initiatives parallel to the government and regulatory bodies for the safe working practice and accident free environment through the customized training and certification programs. These programs have been designed after meeting and consulting famed professionals and individuals of the industry. These are very impactful in developing a person's skills, competency, capabilities and behavior.

Our vision to bring a revolution in transforming the construction industry learning will surely help all the organizations in creating a more developed, skilled and able workforce In today's era, every organization seeks and recruits only specific skill oriented professionals .Unskilled/Incompetent people have no place in today's work environment



Mr. Anupam Shukla
(President)

Skilled & Competent work force in an organization improves productivity, profit and performance. As a result, skilled and competent professionals are in high demand in industries.

Government and regulatory bodies are also working closely with Industries to create a better and safer work place, reduce loss of life, property and time due to any unsafe act or situation at work places.

In accordance with the legal compliance mentioned in Indian Factories Act-1948, Sec 111 A (Right to Workers), supports and insists training of working professionals to enhance safety and performance.

“विद्या लाभस्य कारणम्” (Education For Benefits)

Our core philosophy to benefit organizations and trainees both, learning programs are aligned with the Industries to develop required Skilled & Competent professionals.

We believe in empowering skilled professionals to remain competitive for hiring and maximize their earnings with changing time of technology Let us make learning more beneficial.

QUALITY POLICY

At ICLM we are committed to deliver quality education to enhance skills, competency and behavior of trainees through our customized & standard learning program

QUALITY OBJECTIVES

- Conformity to regulatory requirements of various accreditations and governing bodies.
- Continuous review of the outcome of the training program and taking corrective measures to improve the impact of learning programs
- Upgrade learning facilities through the adaptation of technology, learning aids & equipment.
- Upgradation of capabilities of the faculties through enhancement of knowledge, encouraging them to participate more in seminars, workshops, & on-site trainings.
- Collecting feedback from trainees and customers and taking action on useful positive suggestions



2022.11.26 16:45

VISION

To Enhance Skills, Competency and Behaviour Of Professionals Through Our Training Programs

MISSION

- To Adopt Technology In Our Trainings & Assessment.
- To Develop Technologically Advanced Training Modules Required In the Industry
- Continuous Review & Upgradation of Program.
- To Adopt National And International Standards In Designing And Executing Training Programs
- To Provide Trainees A Progressive Career Path





LEGAL COMPLIANCES & IMPORTANCE

In order to reduce time loss, accidents, or injuries, it is important to follow safety guidelines as prescribed in national and international standards. The Factories Act 1948 has a provision in Section 111A as the Right to Workers, insisting on the training of workers by occupiers.

The Building and Other Construction Workers Act 1996 Part III (Safety and Health) Chapter IV Rule No. 39 (arrangements for training of building workers, trainers, supervisors, or other persons engaged in the construction work) also insists on the deployment of trained and skilled workers at the site to perform construction activities.

Most of the revised International Management Standards, like ISO 9001:2015 (QMS), demand skill and competency enhancement of employees at all levels as a routine process for sustainable growth of the organization.

ZED Ratings of an organization are assessed on the basis of parameters which include Training, skills, and competency. Aiming to empower with knowledge, skills and awareness in workplace safety, health and environment associated with industries, MSBSVET approved us to initiate courses for students





ICLM

**INSTITUTE OF CONSTRUCTION
EQUIPMENTS & LIFTING MACHINES**

PROGRAMS & COURSES

OUR PROGRAMS

For any learning program it is important to understand its objectives and best-suited trainees and also how much minimum time shall be required to deliver content effectively.

Our course modules been prepared having deep understanding of all the factors associated with the effective outcome of any learning program These customized programs have blend of Technical, Behavioral Safety, operational, and Skill aspects of trainees

Programs are categorized on the basis of content and delivery time:

- 1. Awareness Learning Programs | (ALP)**
Duration 2- Hrs (Half Day)
- 2. Basic Learning Programs | (BLP)**
Duration 6-8 Hrs (Full Day)
- 3. Supervisor/Inspector Learning program | (SLP)**
Duration 14-16 Hrs / 20 - 24 Hrs (2 to 3 Days)
- 4. Competency Certification Learning program | (CBLP)**
Duration 35-40 Hrs (5 Days)
- 5. 96 Hrs Learning Programs**

96 Hour Training Card



ICLM

INSTITUTE OF CONSTRUCTION EQUIPMENTS
& LIFTING MACHINES

“विद्या लाभस्य कारणम्”

Name of Project: _____

Name of Contractors: _____

Name of Staff: _____

ID No: _____

Training Start Date: _____

Training completion Date: _____

Designation: _____

Signed by: _____



Sr.no	Training Topics	2 Hours	4 Hours	8 Hours	Remarks
1	SHE ORIENTATION (2 Hours)				
2	SHE EMERGENCY RESPONSE & PREPAREDNESS (4 Hours)				
3	TRAFFIC MANAGEMENT (2 Hours)				
4	TRANSPORTATION (2 Hours)				
5	EXCAVATION (4 Hours)				
6	PLANT AND MACHINERY (4 Hours)				
7	THE LAW AND SAFETY (2 Hours)				
8	POLICY AND ADMINISTRATION (2 Hours)				
9	PRINCIPALS OF ACCIDENT PREVENTION (2 Hours)				
10	LIFTING APPLIANCES (4 Hours)				
11	LIFTING TOOLS AND TACKLES (4 Hours)				
12	ELECTRICAL HAZARDS & ENERGIZED HAND TOOLS (8 Hours)				
13	WELDING GAS CUTTING AND BRAZING (4 Hours)				
14	FIRE PRECAUTION (4 Hours)				
15	SITE HOUSEKEEPING (4 Hours)				
16	PERMIT TO WORK SYSTEM (4 Hours)				
17	WORK AT HEIGHT (8 Hours)				
18	PERSONAL PROTECTIVE EQUIPMENT (4 Hours)				
19	SAFETY INSPECTION AND SUPERVISOR (2 Hours)				
20	CONTROL ON HAZARDOUS SUBSTANCE (2 hrs)				
21	MANUAL MATERIAL HANDLING (4 hrs)				
22	SITE INSPECTION (4 hrs)				
23	HUMAN BEHAVIOUR (4 hrs)				
24	COMMUNICATION (4 hrs)				
25	OCCUPATIONAL HEALTH PRECAUTIONS (4 hrs)				
26	OCCUPATIONAL NOISE (4 hrs)				

(ALP) Programs

CODES	MODULES NAME
A1002	Aerial Work Platform Safety
A1003	Air Monitoring
A1004	Ammonia Handling and Emergency Response
A1005	Asbestos Hazards and Prevention
B1001	Batching Plant Safety
B1002	Bar Bending / Cutting Operation & Safety
B1003	Basics of Behavior-Based Safety
B1004	Biological Hazards
B1005	Basic Electrical Safety
B1006	Basics of EHS Regulatory Compliance
B1007	Bomb Threat Response and Evacuation Procedures
B1008	Boom Placer Operation and Safety
B1009	Bridge Safety Inspections and Maintenance
B1010	Bullying and Harassment Prevention in the Workplace
C1001	Chemical Safety and Hazard Communication (HazCom)
C1002	Combustible Dust Awareness and Prevention
C1003	Confined Space Working and Safety
C1004	Construction Site Safety
C1005	Crane Operator Skills and Competency
C1006	Crawler Crane Operation and Safety
D1001	Daily Safety Briefings and Toolbox Talks
D1002	Dangerous Goods Transportation Regulations
D1003	Defensive Driving
D1004	Drone Safety and Regulations for Industrial Use
D1005	Dust Hazards and Control
E1001	Elevator and Escalator Safety
E1002	Emergency Response Procedures
E1003	Environmental Monitoring
E1004	EOT / Gantry Crane Operation and Safety
E1005	Ergonomics at Workplace
E1006	Excavation and Trenching Safety
E1007	Explosives Handling and Storage Safety
F1001	Fall Hazard Identification and Prevention Techniques
F1002	Fire Drill Procedures and Evacuation Procedures
F1003	First Aid
F1004	Fire Extinguisher Use and Maintenance
F1005	Flammable Liquids Handling and Storage
F1006	Flood Preparedness and Response Procedures
F1007	Flagman Proficiency
F1008	Forklift Safety and Operation

CODES**MODULES NAME**

G1001	Gas Detection and Control Procedures
G1002	Gas Welding and Cutting
H1001	Hazard Elimination Techniques for Safety
H1002	Hazardous Gas Handling and Storage
H1003	Health and Wellness Promotion
H1004	Hoist Operation and safety
H1005	Housekeeping at Workplace (5s)
H1006	Hydraulic Equipment Safety
I1001	Industrial Lighting and Ventilation
J1001	Job Safety Analysis (JSA)
J1002	Jet Bridge Safety
K1001	KAIZEN and GEMBA BOARD
L1001	Ladder Safety and Inspection
L1002	Lifting Machines Inspection
L1003	Lockout/Tagout (LOTO) Procedures
L1004	Loose Gears Inspection and Testing
M1001	Material Handling Safety
M1002	Manlift operation and safety
M1003	Mobile Crane Operation and Safety
N1001	New Employee Safety Orientation
N1002	Near Miss Reporting and Investigation
N1003	Night Shift Safety Measures
N1004	Nitrogen Handling Safety
N1005	Noise Exposure Monitoring and Control
N1006	Non-Discrimination and Anti-Harassment Training
O1001	Occupational Disease & Prevention
O1002	OSHA (Occupational Safety and Health Administration) Codes 2023
O1003	Overhead Power Line Safety
O1004	Oxygen Cylinder Handling and Storage
P1001	Personal Hygiene Practices in the Workplace
P1002	Personal Protective Equipment (PPE)
P1003	Permit to Work (PTW) Issue and Closing
P1004	Piling Machine Operation and Safety
P1005	Power Tools and Hand Tools Safety
P1006	Power Press Safety
P1007	Prevention of Violence at Workplace
P1008	Pressure Vessel Inspection and Testing
R1001	Radiation Safety
R1002	Rigging and Signalling
R1003	Roof Access and Fall Protection
R1004	Rope Suspended Platform Safety
S1001	Safe Working on Crushers
S1002	Safe Working on Furnace / Hot Environment
S1003	Safety in Quarry Operation
S1004	Scaffold Safety
S1005	Shearing machine operation and safety
S1006	Safety Induction

CODES**MODULES NAME**

T1001	Tower Crane Operation and Safety
T1002	Traffic Safety
T1003	Truck mounted crane/ Hydra/ Farana Operation and Safety
T1004	Tunnel Locomotive Operation and Safety
U1001	Unsafe Act and conditions
V1001	Visitor Safety Orientation
W1001	Waste Management Safety
W1002	Welding and Gas Cutting Safety
W1003	Wheel Loader Operation and Safety
W1004	Working at Height

(BLP) Programs

CODES	MODULES NAME
A1101	Accident / Incident Investigation and Reporting
A1102	Arc Flash Hazards and Safety
B1101	Batching Plant Safety
B1102	Behavior-Based Safety
B1103	BOCW Act 1996 & Rules 1998
B1104	Boiler Safety
B1105	Bridge Safety Inspections and Maintenance
C1101	Cargo Handling Safety
C1102	CPR And First Aid
D1101	Demolition Procedures and safety
D1102	Disaster Preparedness and Response Planning
E1101	Electrical Safety at Workplace
E1102	Electrical Supervisor Training
E1103	Electric Vehicle (EV) Charging Station Safety
E1104	ESG Certification
F1101	Fire Protection and Prevention
F1102	Fire Safety Inspections and Audits
G1101	General Safety Practices at Workplace
G1102	Green Building and Sustainability Practices
G1103	Girder launcher Opeartion and Safety
H1101	Hazard Analysis and Risk Assessment (HIRA)
I1101	Industrial Fire Prevention and Control
I1102	Industrial Hygiene Maintaining & Monitoring
L1101	Leadership in Safety
L1102	Legal Compliances in Factories Act 1948
L1103	Lifting Plan Preperation
L1104	Lifting Safety
M1101	Material Safety Data Sheets (MSDS)
N1101	NDT Testing in Metals
N1102	NDT Testing in Structures
N1103	Nuclear Radiation Safety
O1101	OSHA (Occupational Safety and Health Administration) Code 2020
P1101	Permit to Work (PTW) Procedures
P1102	Process Safety Management (PSM)
P1103	Pressure Vessel Safety
S1101	Safety at Dockyard
S1102	Secure Loading & Transit SLT
T1101	Traffic Safety Regulations and Defensive Driving

CODES**MODULES NAME**

T1102	Tunnelling Safety
W1101	Waste Management Techniques and Recycling
W1102	Welding Inspection and Safety Regulations
W1103	Working at Height Safety Regulations
W1104	Working on Scaffold
Z1101	ZERO Effect and Zero Defect ZED

(SLP) Programs

CODES	MODULES NAME
S2101	Scaffolding Inspector
L2101	Lifting Inspector
F2101	First Aid Trainer Certification Program
W2101	Welding Supervisor
E2101	Electrical Supervisor
S-3101	scaffolding Training (Approved by ASTI)
W3101	Working in confined space (DISH MH Approved)
W3102	Working at Height and fragile roofs (DISH MH Approved)

(CBLP) Programs

CODES	MODULES NAME
A5101	Advance Scaffold Training. ASTI Approved

96 Hrs programs

Duration 2- Hrs (Half Day)

CODES	MODULES NAME
A1001	Accident Prevention at site
A1002	Aerial Work Platform Safety
A1003	Air Monitoring
A1004	Ammonia Handling and Emergency Response
A1005	Asbestos Hazards and Prevention
B1001	Batching Plant Safety
B1002	Bar Bending / Cutting Opeartion & Safety
B1003	Basics of Behavior-Based Safety
B1004	Biological Hazards
B1005	Basic Electrical Safety
B1006	Basics of EHS Regulatory Compliance
B1007	Bomb Threat Response and Evacuation Procedures
B1008	Boom Placer Operation and Safety
B1009	Bridge Safety Inspections and Maintenance
B1010	Bullying and Harassment Prevention in the Workplace
C1001	Chemical Safety and Hazard Communication (HazCom)
C1002	Combustible Dust Awareness and Prevention
C1003	Confined Space Working and Safety
C1004	Construction Site Safety
C1005	Crane Operator Skills and Competency
C1006	Crawler Crane Operation and Safety
D1001	Daily Safety Briefings and Toolbox Talks
D1002	Dangerous Goods Transportation Regulations
D1003	Defensive Driving
D1004	Drone Safety and Regulations for Industrial Use
D1005	Dust Hazards and Control
E1001	Elevator and Escalator Safety
E1002	Emergency Response Procedures
E1003	Environmental Monitoring
E1004	EOT / Gantry Crane Operation and Safety
E1005	Ergonomics at Workplace
E1006	Excavation and Trenching Safety
E1007	Explosives Handling and Storage Safety
F1001	Fall Hazard Identification and Prevention Techniques
F1002	Fire Drill Procedures and Evacuation Procedures
F1003	First Aid
F1004	Fire Extinguisher Use and Maintenance
F1005	Flammable Liquids Handling and Storage
F1006	Flood Preparedness and Response Procedures
F1007	Flagman Profeciency
F1008	Forklift Safety and Operation

Codes Modules Name

G1001	Gas Detection and Control Procedures
G1002	Gas Welding and Cutting
H1001	Hazard Elimination Techniques for Safety
H1002	Hazardous Gas Handling and Storage
H1003	Health and Wellness Promotion
H1004	Hoist Operation and safety
H1005	Housekeeping at Workplace (5s)
H1006	Hydraulic Equipment Safety
I1001	Industrial Lighting and Ventilation
J1001	Job Safety Analysis (JSA)
J1002	Jet Bridge Safety
K1001	KAIZEN and GEMBA BOARD
L1001	Ladder Safety and Inspection
L1002	Lifting Machines Inspection
L1003	Lockout/Tagout (LOTO) Procedures
L1004	Loose Gears Inspection and Testing
M1001	Material Handling Safety
M1002	Manlift operation and safety
M1003	Mobile Crane Operation and Safety
N1001	New Employee Safety Orientation
N1002	Near Miss Reporting and Investigation
N1003	Night Shift Safety Measures
N1004	Nitrogen Handling Safety
N1005	Noise Exposure Monitoring and Control
N1006	Non-Discrimination and Anti-Harassment Training
O1001	Occupational Disease & Prevention
O1002	OSHA (Occupational Safety and Health Administration) Codes 2023
O1003	Overhead Power Line Safety
O1004	Oxygen Cylinder Handling and Storage
P1001	Personal Hygiene Practices in the Workplace
P1002	Personal Protective Equipment (PPE)
P1003	Permit to Work (PTW) Issue and Closing
P1004	Piling Machine Operation and Safety
P1005	Power Tools and Hand Tools Safety
P1006	Power Press Safety
P1007	Prevention of Violence at Workplace
P1008	Pressure Vessel Inspection and Testing
R1001	Radiation Safety
R1002	Rigging and Signalling
R1003	Roof Access and Fall Protection
R1004	Rope Suspended Platform Safety
S1001	Safe Working on Crushers
S1002	Safe Working on Furnace / Hot Environment
S1003	Safety in Quarry Operation
S1004	Scaffold Safety
S1005	Shearing machine operation and safety
S1006	Safety Induction

Codes Modules Name

T1001	Tower Crane Operation and Safety
T1002	Traffic Safety
T1003	Truck mounted crane/ Hydra/ Farana Operation and Safety
T1004	Tunnel Locomotive Operation and Safety
U1001	Unsafe Act and conditions
V1001	Visitor Safety Orientation
W1001	Waste Management Safety
W1002	Welding and Gas Cutting Safety
W1003	Wheel Loader Operation and Safety
W1004	Working at Height

Duration 6-8 Hrs (Full Day)

Codes Modules Name

A1101	Accident / Incident Investigation and Reporting
A1102	Arc Flash Hazards and Safety
B1101	Batching Plant Safety
B1102	Behavior-Based Safety
B1103	BOCW Act 1996 & Rules 1998
B1104	Boiler Safety
B1105	Bridge Safety Inspections and Maintenance
C1101	Cargo Handling Safety
C1102	CPR And First Aid
D1101	Demolition Procedures and safety
D1102	Disaster Preparedness and Response Planning
E1101	Electrical Safety at Workplace
E1102	Electrical Supervisor Training
E1103	Electric Vehicle (EV) Charging Station Safety
E1104	ESG Certification
F1101	Fire Protection and Prevention
F1102	Fire Safety Inspections and Audits
G1101	General Safety Practices at Workplace
G1102	Green Building and Sustainability Practices
G1103	Girder launcher Opeartion and Safety
H1101	Hazard Analysis and Risk Assessment (HIRA)
I1101	Industrial Fire Prevention and Control
I1102	Industrial Hygiene Maintaining & Monitoring
L1101	Leadership in Safety
L1102	Legal Compliances in Factories Act 1948
L1103	Lifting Plan Preperation
L1104	Lifting Safety
M1101	Material Safety Data Sheets (MSDS)
N1101	NDT Testing in Metals
N1102	NDT Testing in Structures
N1103	Nuclear Radiation Safety
O1101	OSHA (Occupational Safety and Health Administration) Code 2020
P1101	Permit to Work (PTW) Procedures
P1102	Process Safety Management (PSM)
P1103	Pressure Vessel Safety
S1101	Safety at Dockyard
S1102	Secure Loading & Transit SLT
T1101	Traffic Safety Regulations and Defensive Driving

Codes**Modules Name**

T1102	Tunnelling Safety
W1101	Waste Management Techniques and Recycling
W1102	Welding Inspection and Safety Regulations
W1103	Working at Height Safety Regulations
W1104	Working on Scaffold
Z1101	ZERO Effect and Zero Defect ZED



ICLM

**INSTITUTE OF CONSTRUCTION
EQUIPMENTS & LIFTING MACHINES**

Approvals



Approved Institute and courses by Maharashtra State Board Of Skill, Vocational Education and Training (MSBSVET)

महाराष्ट्र राज्य व्यवसाय शिक्षण पत्रिका
मंडळसंलग्नीत व्यवसाय प्रशिक्षण संस्था
(Vocational training Center- VTC) स्थापन
करणे/व्यवसाय अभ्यासक्रमांच्या तुकड्यांना सुरु
करण्यास मान्यता देण्यासाठी स्विकार पत्र(LOA) देणेबाबत.

महाराष्ट्र शासन
कौशल्य विकास व उद्योजकता विभाग, मुंबई
महाराष्ट्र राज्य व्यवसाय शिक्षण परीक्षा मंडळ
संतप्रता आदेश क्रमांक: MSBVE/VTC - 2020/ 27518PMSBV20036
शासकीय तंत्र निकेतन इमारत, ४९, खेरवडी, वांदे(पूर्व), मुंबई- ४०००५९
दिनांक: 18-09-2020

स्विकार पत्र
(LETTER OF ACCEPTANCE)

INSTITUTE OF CONSTRUCTION EQUIPMENTS AND LIFTING MACHINES या संस्थेमार्फत **INSTITUTE OF CONSTRUCTION EQUIPMENTS AND LIFTING MACHINES**, या नावाने व्यवसाय प्रशिक्षण संस्था (Vocational training Center- VTC) स्थापन करण्यासाठी परिषदेच्या संकेत स्थळावर ऑनलाईन अर्ज क्रमांक **PMSBV18521T** अन्वये अर्ज सादर केला होता. सदर अर्जात नमूद माहिती दिलेली हमी पत्र व प्रत्यक्ष निरीक्षण अहवालाच्या आधारे संस्थेला खालील व्यवसाय अभ्यासक्रमात व्यवसाय प्रशिक्षण संस्था सुरु करण्यासाठी खालील अटी व शर्तीच्या पुर्ततेच्या अधीन राहून स्विकार पत्र(LOA) निर्गमित करण्यात येत आहे.

अनु.क्रमांक	मान्यताप्राप्त	गट	अभ्यासक्रमाचे नाव	तुकडी संख्या	शैक्षणिक वर्ष (New Proposed Units)	शैक्षणिक वर्ष (Already Affiliated Units)
1	MSBVE	MECHANICAL	WELDER CUM FABRICATOR	1(1+0)	2020 - 2021	
2	MSBVE	CIVIL	BUILDING SITE SUPERVISOR	1(1+0)	2020 - 2021	
3	MSBVE	OTHER	ADVANCE DIPLOMA IN INDUSTRIAL SAFETY	1(1+0)	2020 - 2021	

Remarks : This Letter of Acceptance is being given on the basis of the physical inspection carried out and online report submitted, approval and recommendation of District Vocational Education and Training Officer(DVETO), and it is sole responsibility of DVETO for fulfilment of prescribed norms by institute as stipulated by the MSBVE.

After online scrutiny of the proposal following deficiencies are observed;

1) Resolution of the organization in prescribed format as given in information brochure of msbve, 2) Proper Lease rent agreement in the name of institute duly registered by sub registrar, 3) Proper floor plan and land map sanctioned by Competent authority with their seal, 4) Proper MOU in prescribed format as given in information brochure of MSBVE.

Concern DVETO and institute has to fulfill above deficiency and due care is to be taken by DVETO while uploading the documents so that all the deficiency as per norms are fulfilled by the institute.

- स्विकार पत्र (LETTER OF ACCEPTANCE) व वैधता :
- अर्जात नमूद माहितीकागदपत्रांची प्राथमिक पडताळणी व प्रत्यक्ष निरीक्षण अहवालाच्या आधारे संस्थेस महाराष्ट्र राज्य व्यवसाय शिक्षण परीक्षा मंडळ (MSBVE) LOA प्रदान करित आहे.
- विद्यार्थी प्रवेश मान्यता आदेश निर्गमित झाल्यानंतर प्रत्येक वर्षांनी ऑनलाईन प्रणाली द्वारे त्यांचे नुतनीकरण बंधनकारक राहिले. नुतनीकरणासाठी दर ३ वर्षांनी निरीक्षण समिती मार्फत निरीक्षण करण्यात येईल.
- LOA निर्गमित केलेल्या संस्थेस अनामत रक्कम २ दिवसात ऑनलाईन पद्धतीने अथवा बँक गॅरंटी स्वरूपात जमा करणे आवश्यक आहे
- अनामत रक्कम बँक गॅरंटी स्वरूपात भरावयाची असल्यास ती VTA च्या वेबपोर्टल वर अपलोड करावी व त्याची मूळप्रत जिल्हा व्यवसाय शिक्षण व प्रशिक्षण अधिकारी यांच्या कार्यालयात जमा करावी.
- संस्थेस महाराष्ट्र अधिनियम क्रमांक २० राजपत्र दिनांक २९.८.२०१३ अन्वये प्रसिद्ध झालेल्या अधिनियमातील अनधिकृत संस्था सुरु करणे / अनधिकृत अभ्यासक्रम सुरु करणे यातील प्रकरण चार अपराध व शास्त्री मधील तरतूदेची कल्पना असून प्रस्तावित अभ्यासक्रमांना प्रवेशास मान्यता मिळायलाय्यावय प्रवेश दिले जाणार नाहीत याची संस्थेने दक्षता घ्यावी .
- संस्थेमार्फत मान्यता प्राप्त व्यवसाय अभ्यासक्रमाकरिता मंजूर प्रवेश क्षमते पेक्षा अधिकचे प्रवेश दिले जाणार नाहीत.
- संस्थेमार्फत विद्यार्थीना प्रचलित नियमाप्रमाणे व निर्धारित शुल्काच्या मर्यादित प्रवेश देणे बंधनकारक राहिले.
- उपरोक्त व्यवसाय अभ्यासक्रम कायमस्वरूपी विना अनुदान तलावर चालविण्यात येईल.



D.I.S.H. Gujarat Approved Institute u/s 111-A (ii) of Factories Act 1948

નિયામક, ઔદ્યોગિક સલામતી અને સ્વાસ્થ્યની કચેરી,
૩/૫ મો માળ, શ્રમભવન, ખાનપુર, રુસ્તમ કામા માર્ગ, અમદાવાદ-૩૮૦ ૦૦૧.
ફોન/ નં ૦૭૯-૨૫૫૦૨૩૪૯, ફેક્સ નં.- ૦૭૯-૨૫૫૦૨૩૫૭.

ક્રમાંક:ડીઆઇએસએચ/બે-કચદા/૨૦૨૪/ ૨૧૦૭

તારીખ: ૨૯/૧૨/૨૦૨૪

વિષય:- Institute Of Construction Equipments & Lifting Machines Office No 211,212 Gajanana Complex, Old Padara Road, Vadodara-390020ને કારખાનાના શ્રમયોગીઓના આરોગ્ય અને કામમાં સલામતીઅંગે તાલીમ આપતી સંસ્થા તરીકે મંજૂરી આપવા અંગે.....

યાદી:-

Institute Of Construction Equipments & Lifting Machines Office No 211,212 Gajanana Complex, Old Padara Road Vadodara-390020ની તા.૦૩/૦૯/૨૦૨૪ ની રજુઆત અન્વયે કારખાના ધાર-૧૯૪૮ની કલમ-૧૧૧(ચોથી) નિયામક, ઇન્ડસ્ટ્રીયલ સેફ્ટી એન્ડ હેલ્થ, ગુજરાત રાજ્ય, અમદાવાદને મળેલ સત્તાયની રૂબે Institute Of Construction Equipments & Lifting Machines Office No 211,212 Gajanana Complex, Old Padara Road, Vadodara-390020 ને કારખાનાના કામ કરતાં શ્રમયોગીઓના આરોગ્યઅને કામમાં સલામતી અ તાલીમ આપવા માટે નીચેની શરતોએ આદી મંજૂરી આપવામાં આવે છે.

-: શરતો:-

- આ મંજૂરી આ પત્રની તારીખથી બે વર્ષ માટે અમલમાં રહેશે.
- સંસ્થાની રીન્યુઅલ અરજી મુદત પૂરી થવાના ૩૦ દિવસ પહેલાં આ કચેરીને કરવાની રહેશે અન્યથા સંસ્થાની માન્યતા આપોઆપ રદ થયેલી ગણાશે.
- તાલીમમાંથી તાલીમ અંગેનું પ્રમાણપત્ર આપવાનું રહેશે. જેમાં મંજૂરીનો પત્ર ક્રમાંક, તારીખ તથા મંજૂરીનો સમય ગણી દર્શાવવાની રહેશે.
- શ્રમયોગીઓને આપવામાં આવેલ તાલીમ અંગેની માહિતી નીચેના પ્રશ્નોમાં ત્રિમાસિક (એટલે કે જાન્યુઆરી મહિનાની ૧લી તારીખથી, એપ્રિલ મહિનાની ૧લી તારીખથી, જુલાઈ મહિનાના ૧લી તારીખથી, અને ઓક્ટોબર મહિનાની ૧લી તારીખ શરૂ થતાં સહીત ત્રણ મહિનાનો સમય) ધોરણે ત્રણ માસ પુરા થયેથી દિન-૭ માં ડાયરેક્ટર, ઇન્ડસ્ટ્રીયલ સેફ્ટી એન્ડ હેલ્થ ગુજરાત રાજ્ય, અમદાવાદને તથા સ્થાનિક કચેરીને મોકલવાની રહેશે.

પ્રશ્નોમાં

અ. નં	શ્રમયોગીનું નામ અને હોદ્દો	કારખાનાનું નામ	તાલીમની તારીખ	તાલીમનો વિષય
-------	----------------------------	----------------	---------------	--------------

- મંજૂરી અપાયેલ સંસ્થાએ તાલીમ આપ્યા બાબતનું ઉપર મુજબનું રજીસ્ટર નિભાવવાનું રહેશે અને ડાયરેક્ટર, ઇન્ડસ્ટ્રીયલ સેફ્ટી એન્ડ હેલ્થ, ગુજરાત રાજ્ય, અમદાવાદને તથા તેમના તાબા હેઠળના અન્ય, અધિકારી મુલાકાત સમયે માંજે ત્યારે રજુ કરવાનું રહેશે.
- આ ખાતાના કોઇપણ અધિકારી સંસ્થાની અધાનક સ્થળ મુલાકાત લઇ શકશે અને મુલાકાત દરમિયાન જો કોઇ અનિયમિતતા જણાશે તો આ મંજૂરી રદ કરવામાં આવશે.
- કોઇ પણ શરતોનો ભંગ જણાશે તો આપેલ મંજૂરી રદ કરવામાં આવશે.
- આ મંજૂરીનો ઉપયોગ અદાલતમાં કરી શકાશે નહીં.

P.N. Shah

ડાયરેક્ટર,

ઇન્ડસ્ટ્રીયલ સેફ્ટી એન્ડ હેલ્થ,
ગુજરાત રાજ્ય, અમદાવાદ.



પતિ,

પ્રોપરાઇટરશ્રી,

Institute Of Construction Equipments & Lifting Machines
Office No 211,212 Gajanana Complex, Old Padara Road, Vadodara-390020
નકલ રવાના (૧)જોઇન્ટર, ડાયરેક્ટરશ્રી, ઇન્ડસ્ટ્રીયલ સેફ્ટી એન્ડ હેલ્થ, વડોદરા



महाराष्ट्र शासन | कामगार विभाग

Directorate of Industrial Safety & Health

औद्योगिक सुरक्षा व आरोग्य संचालनालय



DISH Maharashtra Approval Letter



महाराष्ट्र शासन

औद्योगिक सुरक्षा व आरोग्य संचालनालय

कारखाने अधिनियम, १९४८ चे कलम १११-अ, अंतर्गत कामगारांना प्रशिक्षण देणारी संस्था

नोंदणीचे प्रमाणपत्र : TI/१०/२०२५

सदर प्रमाणपत्र 05 JAN 2026 पर्यंत वैध राहिल

मी, दिपक चोकळे, संचालक, औद्योगिक सुरक्षा व आरोग्य, महाराष्ट्र राज्य, मुंबई, कारखाने अधिनियम १९४८, च्या कलम १११-अ अन्वये प्रदान करण्यात आलेल्या अधिकाराचा आणि त्याबाबतीत त्यास समर्थ करणाऱ्या इतर सर्व नियमांचा वापर करून "इन्स्टिट्यूट ऑफ कंस्ट्रक्शन इम्प्लिमेंटस् अँड लिफ्टिंग मशिनस्, ६०४/आर क्वेअर, वीणा नगर, कामगार रुग्णालयासमोर, एल.बी.एस. मार्ग, मुलुंड (पश्चिम), मुंबई-४०० ०८०", या संस्थेने दि. १०/०२/२०२३ रोजी संचालनालयाकडे केलेल्या अर्जाच्या अनुषंगाने सदर संस्थेला खालील अटीच्या अधीन राहून प्रमाणपत्राच्या दिनांकापासून दोन वर्षासाठी महाराष्ट्र राज्यामध्ये नोंदणीकृत असलेल्या कारखान्यातील कामगारांना अर्जात नमूद केलेल्या प्रशिक्षणाच्या ठिकाणी, खाली नमूद विषयाबाबत प्रशिक्षण देणारी संस्था म्हणून मान्यता देत आहे.

- उंचीवर आणि मंजूर छतावर जोखमीचे काम करणे (Risky work at height and fragile roofs)
- बंदिस्त जागेमध्ये काम करणे (Working in confined space)

अटी

- प्रशिक्षणासाठी एका तुकडीमध्ये २५ पेक्षा जास्त प्रशिक्षणार्थी असू नयेत.
 - प्रशिक्षण कालावधी कमीत कमी ३ दिवसांचा असावा.
 - प्रशिक्षण समाधानकारकपणे पूर्ण करणाऱ्या प्रशिक्षणार्थींना प्रथम तीन वर्षासाठी प्रमाणपत्र द्यावे. तीन वर्षांनंतर पुन्हा एक दिवसाचे उच्चवर्गीय प्रशिक्षण घेणाऱ्या प्रशिक्षणार्थींना पुढील पाच वर्षासाठी प्रमाणपत्र देण्यात यावे.
 - प्रशिक्षणासाठी योग्य ष्ठी कारखान्याच्या व्यवस्थापनाकडून घेण्यात यावी.
 - कारखान्या व्यवस्थापनाने विनंती केल्यास संस्था संबंधित कारखान्याच्या आगारामध्ये कामगारांसाठी आवश्यक असणाऱ्या साधन सामग्रीसह प्रशिक्षण वर्ग आयोजित करेल व त्याबाबतची पूर्वसूचना सदर संस्था सात दिवस अगोदर संचालक, औद्योगिक सुरक्षा व आरोग्य, महाराष्ट्र राज्य, मुंबई यांना सादर करेल.
 - संस्थेने दिलेल्या प्रशिक्षणाबाबतचा मासिक अहवाल संस्था पुढील महिन्याच्या ५ तारखेपर्यंत संचालक, औसुवआ, महाराष्ट्र राज्य, मुंबई यांना सादर करेल.
 - प्रशिक्षण केंद्राची तसेच प्रशिक्षणाची अधाक पहानी करण्याचे अधिकार संचालक, औसुवआ, महाराष्ट्र राज्य, मुंबई यांना राहतील.
 - प्रशिक्षणाच्या कालावधीत एखादी अप्रिय घटना घडल्यास त्या घटनेस हे संचालनालय जबाबदार राहणार नाही.
 - मान्यतेच्या कालावधीमध्ये कामगाराचे प्रशिक्षण कार्यक्रम आयोजित न केल्यास संस्थेची मान्यता आपोआप संपुष्टात येईल.
 - संस्थेच्या मान्यतेचे नूतनीकरण प्रत्येक दोन वर्षांनंतर करावे लागेल.
 - बरील कोणत्याही अटीचे पालन होत नसल्याचे आढळून आल्यास तसेच संस्थेचे काम समाधानकारक नसल्यास सदर संस्थेची नोंदणी रद्द करण्याचे अधिकार संचालक, औसुवआ, महाराष्ट्र राज्य, मुंबई यांना राहतील.
- क्र. संजीसुवआ/सुट/काप्रसं/ /११,
औद्योगिक सुरक्षा व आरोग्य संचालनालय,
कामगार भवन, ५ वा मजला,
ब्लॉक-ई, सी-२०, वांद्रे-कुर्ला संकुल,
वांद्रे (पूर्व), मुंबई-४०० ०५१.
- दिनांक : 06 JAN 2026



(दिपकचोकळे)

संचालक,
औद्योगिक सुरक्षा व आरोग्य,
महाराष्ट्र राज्य, मुंबई.

MSME Certificate

9/16/22, 5:05 PM

Print : Udyam Registration Certificate



भारत सरकार
Government of India
सूक्ष्म, लघु एवं मध्यम उद्यम मंत्रालय
Ministry of Micro, Small and Medium Enterprises



UDYAM REGISTRATION CERTIFICATE

UDYAM REGISTRATION NUMBER

UDYAM-MH-18-0088214

NAME OF ENTERPRISE

INSTITUTE OF CONSTRUCTION EQUIPMENTS AND LIFTING MACHINES

TYPE OF ENTERPRISE *

MICRO (Based on FY 2020-21)
(MICRO During FY 2019-20)

MAJOR ACTIVITY

SERVICES

SOCIAL CATEGORY OF ENTREPRENEUR

GENERAL

NAME OF UNIT(S)

S.No.	Udyog Aadhaar Memorandum	Unit(s) Name
1	MH33D0106612	INSTITUTE OF CONSTRUCTION EQUIPMENTS AND LIFTING MACHINES

OFFICAL ADDRESS OF ENTERPRISE

Flat/Door/Block No.	6TH FLR	Name of Premises/ Building	RUNWAL R SQUARE
Village/Town	MULUND WEST	Block	607
Road/Street/Lane	OPP KAMGAR HOSPITAL LBS ROAD	City	MUMBAI
State	MAHARASHTRA	District	MUMBAI SUBURBAN , Pin 400080
Mobile	9321905149	Email:	iclmconnect@gmail.com

DATE OF INCORPORATION / REGISTRATION OF ENTERPRISE

04/11/2017

DATE OF COMMENCEMENT OF PRODUCTION/BUSINESS

04/11/2017

NATIONAL INDUSTRY CLASSIFICATION CODE(S)

SNo.	NIC 2 Digit	NIC 4 Digit	NIC 5 Digit	Activity
1	71 - Architecture and engineering activities; technical testing and analysis	7120 - Technical testing and analysis	71200 - Technical testing and analysis	Services
2	74 - Other professional, scientific and technical activities	7490 - Other professional, scientific and technical activities n.e.c.	74909 - Other professional, scientific and technical activities n.e.c.	Services

Member of National Safety Council



राष्ट्रीय सुरक्षा परिषद National Safety Council

NSC/MEM/CM-MAH-3223/2021-22

16th September, 2021

TO

Ms. POOJA PATEL
BACK OFFICE COORDINATOR
INSTITUTE OF CONSTRUCTION EQUIPMENTS AND LIFTING MACHINES
6TH FLOOR, 607/R SQUARE, VEENA NAGAR,
OPPOSITE KAMGAR HOSPITAL,
LBS ROAD, MULUND WEST
MUMBAI – 400 080

Phone No.: 9967591130

E-mail: lclmconnect@gmail.com

Sub : Membership of the Council – New Member
Your Ref : Online Membership Application form

Dear Sir,

This is to acknowledge with thanks receipt of your NEFT payment dated 29.05.2021 and 07.09.2021 for Rs.3,127/- and 5,369/- respectively, towards the entrance fee and annual membership subscription for the year 2021-22. (Invoice attached and signed hard copy of the Invoice will be sent by post alongwith Allotment letter).

We have great pleasure in welcoming you as a Corporate Member of the National Safety Council. We have provisionally allotted to you the membership No. CM-MAH-3223. Please quote this number in all your correspondence to the Council. Your membership application will be placed before the Board of Governors for their approval in its next meeting and the final decision will be communicated to you.

Please note that the membership of the Council is to be renewed in the month of April for each financial year. (April to March).

Further also note that the membership entitles you to receive the periodicals and other services of the Council and it does not mean that your activities / programmes / products have been approved / certified by the Council. Therefore, you should not use the name and/or logo of the Council in a manner to convey as if the membership has been given as an approval / affiliation / certification / recognition for the merit and the quality of your organization and its activities, products or services. Also, cannot use the logo on your letter head or visiting cards.

Henceforth, all membership services/communications will be sent on your email address.

Thanking you and assuring the best of our services at all times.

Yours faithfully,

Sharanpal Singh
Executive - Membership Section
National Safety Council
Navi Mumbai – 400 614

Head Office: Institute Building, 98-B, Sector - 15, Institutional Area, C.B.D. Belapur, Navi Mumbai - 400 614.
मुख्यालय: उीर संस्थान भवन 98- B, सेक्टर -15, इंस्टीटयुल आरिया, सी. बी. डी. बेलपुर, नवी मुंबई - 400 614.
Phones : +91-22-2757 9924/25/26, 2752 2801 **Fax : +91- 2757 6411**
Website : www.nsc.org.in **Email : admin@nsc.org.in**

DMRC (Delhi Metro Rail Corporation)



CIN: U74899 DL 1995 GOI 068150

Tel. : 24365202/04
Fax : 24365370

दिल्ली मेट्रो रेल कॉर्पोरेशन लि० DELHI METRO RAIL CORPORATION LTD.

(A JOINT VENTURE OF GOVERNMENT OF INDIA AND GOVT. OF DELHI)
N.B.C.C. Place, Bhishma Pitamah Marg, Pragati Vihar, New Delhi-110003

No. DMRC/Phase-IV/EOI/Application/2025

Dated: 22.08.2025

M/s Institute of Construction Equipments and Lifting Machines (ICLM)

Office Address: 607, Runwal R Square, Veena Nagar

LBS Road, Mulund (W)

Mumbai, Maharashtra

Pin Code: 400080

Mobile no. 9320447017

E-mail: iclmconnect@gmail.com

Kind Attention: Sh. Anupam Shukla and Sh. Utkarsh Shukla

Subject: Empanelment of Agencies for Safety & Health and Environment Services

Dear Sir

Pursuant to the Expression of Interest (EOI) issued for empanelment of agencies for Safety & Health and Environment services vide EOI No: DMRC/SHE/Ph-IV/2025 Advertisement dated 26.05.2025, this is to inform that your firm has been empanelled for following services:

- | | | |
|---------------------|---|---|
| (i) Category No. A1 | : | Safety & Health training of 84 hrs duration |
| (ii) Category No. E | : | Job specific training (only for Temporary work and Scaffolding) |

Yours faithfully

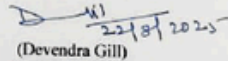
(Devendra Gill)

Executive Director/Safety

Surat Metro Rail Corporation



GUJARAT METRO RAIL CORPORATION (GMRC) LIMITED

[A SPV of Govt. of India & Govt. of Gujarat]

(Formerly known as Metro-Link Express for Gandhinagar And Ahmedabad (MEGA) Company Limited)

GMRC/SURAT/PH-1/TRACK-01/2025/140

Date: 17.02.2025

To,
Project Director
GEC to GMRC
Surat Metro Phase-1
Suda Bhavan, Vesu, Surat

GMRC LTD.
SUDA BHAVAN, SURAT-395007
OUTWARD NO. 9595
DATE: 18/02/2025

Name of Work: Design, Supply, Installation, Testing and commissioning of Ballastless Track from Sarthana to Dream City in Elevated and Underground Sections including Connecting Lines to Depot along with Ballasted/Ballastless/Embedded Standard Gauge Track for Corridor 1, Surat Metro Rail Project, Phase-1.

Subject: Credential of ICLM for 96 hrs. Induction Training approval for Track-01.

Reference: -

- (a).LOA No.: GMRC/Track-1/Surat/Ph-1/2022, dated 04.01.2023
(b). SP-01-RVNL-ISC-JV-2024-00474-HMS, dated 15.01.2025
(c).GEC/SURAT/GMRC/TRACK-1/PH1/2025/0024186, dated 13.02.2025

Sir,

Vide reference (c) referred above, GEC has recommended approval of "M/s. ICLM (Institute of Construction Equipment & Lifting Machine Services)" to conducting 96 hrs. Induction Training For (Track 1) "Design, Supply, Installation, Testing and Commissioning of Ballastless Track from Sarthana to Dream City in Elevated and Underground Sections including Connecting lines to Depot along with Ballasted/Ballastless/Embedded Standard Gauge track for Corridor-1, Surat Metro Rail Project Phase-01"

The subject agency has conducted training for Surat Metro Rail Project, Mumbai Metro Rail Project, Pune Metro Rail Project & Gandhinagar Metro Rail Project. M/s ICLM is Approved subjected to following conditions:-

- The contractor and the agency must strictly adhere to SHE/ESHS Manual as per the Contract Agreement.
- Induction training (96 hrs.) must be carried out by a Competent Person.
- A tracker system must be implemented to identify which modules have been completed, also a tracker card should be provided to the person who is attending the same.
- GEC/GMRC will monitor and supervise the work and your performance. Any discrepancy if found at any stage, the approval will be rescinded based on the adverse report submitted by GEC/GMRC site team.
- The Competent Person or agency shall comply with all applicable statutory regulations and norms.
- GMRC reserves the right to remove or suspend the approval of your enlistment at any time if found unsatisfactory.

Page: 1 of 2

Block No.1, First Floor, Karmayogi Bhavan, Behind Nirman Bhavan, Sector 10/A, Gandhinagar -382010, Gujarat.

Ph.:079-23248572 Fax: 079-23248573 | E-mail: info@gujaratmetrorail.com |

Website: www.gujaratmetrorail.com CIN: U60200GJ20105GC059407

Surat Office: 6th Floor, SUDA Bhavan, Vesu-Abhva Road, Vesu, Surat-395007.

Nagpur Metro Rail Corporation



GENERAL CONSULTANTS
MAHARASHTRA METRO RAIL CORPORATION LTD
(Nagpur Metro Rail Project)

No. GC/NMRP/PDO/SAF/KPL/2025/0287

Date : 18.02.2025

To,
Mr. Dasyam Ramarao,
(Contractor Representative),
M/s Kalpataru Projects International Limited,
Khairi Casting Yard (for R2B & R4A),
Khasara No. 99/1, Khairi Village, Kamptee,
District Nagpur-441001.

Name of work: Design and Construction of Elevated Metro Viaduct for NMRP Phase-2 in:
I. Between Ch (-) 7577.056 m to Ch (-) 13457.046 m of length 5.9 km in Reach 2B.
II. Between Ch 18218.586 m to Ch 24633.194 m of length 6.414 km in Reach 3A
III. Between Ch (-) 289.668 m to Ch (-) 5622.577 m of length 5.333 km in Reach 4A

Reg:- Approval of Credentials and Trainer's Profile for SHE Training - 96 Hrs.

Ref: 1. LOA no. Maha-Metro/NMRP-2/Proc/N2-035/C-11/2024/1149 Dated 25.11.2024.
2. KPL/U/MEN2/GEN/0199 Dated 03.02.2025.

Dear Sir,

With reference to above subject SHE Third Party Agency Credentials found satisfactory for External Technical Trainings (96 Hours Training). The agency may be approved as per MAHA-METRO/SHE/GI/010. The service provider with their contact details are as under :

Institute Of Construction Equipments & Lifting Machines (ICLM)	Office Address : 607, Runwal R Square, Veena Nagar, Opposite Kamgaar (ESIC) Hospital, LBS Road, Mulund (W) Mumbai, Maharashtra. Pin Code - 400080.
Tele / Mobile : 9321905149	Website : www.iclm.org.in Email : iclmconnect@gmail.com

Contractor may liaise directly with the agency to arrange Third Party Trainings as per regulations and requirements of the NMRCL Contract Conditions.

However, the performance of the Expert / Agencies shall be reviewed after Six months and if they are found not meeting the standards of NMRCL, their services will be withdrawn without any further notice.

This is for your kind information.

Yours Faithfully

R Ramanathan
Project Director
GC-NMRP

Encl: Nil

Cc: 1. The Director (Projects)/Maha Metro. 5. The Addl. CRE (Reach-3 & 4) /GC,
2. The Executive Director (Reach-3&4) /Maha Metro.
3. The Chief Project Manager (Reach-2) /Maha Metro.
3. The Manager (Safety)/Maha Metro.
4. The Addl. CRE (Reach-2) /GC.

ISO Certifications

Certificate

This is to Certify that
Institute of Construction Equipments and Lifting Machines
 607, Runwal R Square, Vena Nagar, LBS Road, Malund West, Mumbai, Maharashtra - 400088, India

has been found in Compliance with requirements of
Learning Services Outside Formal Education
ISO 29993:2017
 for the following scope:

Educational and Certification Programs, Trainings, Skill Development and Competency Assessment

Certificate No. : LSOFE/12E/0625
 Original Certificate Date : 05-June-2025
 Issue Date : 05-June-2025
 Expiry Date : 04-June-2028

To check this certificate status visit : <http://iusteluk.com/certificationorganisation/>

Authorized Signatory
Quality Control Certification
 UK Office: 11, ASLEY STREET, LONDON, E1 6JL, United Kingdom
 India Office: 2nd Floor, Anna Market, Narva Road, Delhi - 110 068, India

Certificate

This is to Certify that
Institute of Construction Equipments and Lifting Machines
 607, Runwal R Square, Vena Nagar, LBS Road, Malund West, Mumbai, Maharashtra - 400088, India

has been found in Compliance with requirements of
Occupational Health and Safety Management Systems
ISO 45001:2018
 for the following scope:

Educational and Certification Programs, Trainings, Skill Development and Competency Assessment

Certificate No. : OHSMS/130D/0625
 Original Certificate Date : 05-June-2025
 Issue Date : 05-June-2025
 Expiry Date : 04-June-2028

To check this certificate status visit : <http://iusteluk.com/certificationorganisation/>

Authorized Signatory
Quality Control Certification
 UK Office: 11, ASLEY STREET, LONDON, E1 6JL, United Kingdom
 India Office: 2nd Floor, Anna Market, Narva Road, Delhi - 110 068, India

Certificate

This is to Certify that
Institute of Construction Equipments and Lifting Machines
 607, Runwal R Square, Vena Nagar, LBS Road, Malund West, Mumbai, Maharashtra - 400088, India

has been found in Compliance with requirements of
Quality Management System
ISO 9001:2015
 for the following scope:

Educational and Certification Programs, Trainings, Skill Development and Competency Assessment

Certificate No. : QMS-E006/0625
 Original Certificate Date : 05-June-2025
 Issue Date : 05-June-2025
 Expiry Date : 04-June-2028

To check this certificate status visit : <http://iusteluk.com/certificationorganisation/>

Authorized Signatory
Quality Control Certification
 UK Office: 11, ASLEY STREET, LONDON, E1 6JL, United Kingdom
 India Office: 2nd Floor, Anna Market, Narva Road, Delhi - 110 068, India

Certificate

This is to Certify that
Institute of Construction Equipments and Lifting Machines
 607, Runwal R Square, Vena Nagar, LBS Road, Malund West, Mumbai, Maharashtra - 400088, India

has been found in Compliance with requirements of
Management Systems for Educational Organizations
ISO 21001:2018
 for the following scope:

Educational and Certification Programs, Trainings, Skill Development and Competency Assessment

Certificate No. : EOMS-ED0A/0625
 Original Certificate Date : 05-June-2025
 Issue Date : 05-June-2025
 Expiry Date : 04-June-2028

To check this certificate status visit : <http://iusteluk.com/certificationorganisation/>

Authorized Signatory
Quality Control Certification
 UK Office: 11, ASLEY STREET, LONDON, E1 6JL, United Kingdom
 India Office: 2nd Floor, Anna Market, Narva Road, Delhi - 110 068, India

Certificate

This is to Certify that
Institute of Construction Equipments and Lifting Machines
 607, Runwal R Square, Vena Nagar, LBS Road, Malund West, Mumbai, Maharashtra - 400088, India

has been found in Compliance with requirements of
Environmental Management System
ISO 14001:2015
 for the following scope:

Educational and Certification Programs, Trainings, Skill Development and Competency Assessment

Certificate No. : EMS-308B/0625
 Original Certificate Date : 05-June-2025
 Issue Date : 05-June-2025
 Expiry Date : 04-June-2028

To check this certificate status visit : <http://iusteluk.com/certificationorganisation/>

Authorized Signatory
Quality Control Certification
 UK Office: 11, ASLEY STREET, LONDON, E1 6JL, United Kingdom
 India Office: 2nd Floor, Anna Market, Narva Road, Delhi - 110 068, India



ICLM

**INSTITUTE OF CONSTRUCTION
EQUIPMENTS & LIFTING MACHINES**

AWARDS & RECOGNITION

FIRST BATCH OF ADIS



PILLARS OF MAHARASHTRA AWARD 2022



SAFETY HERO AWARD





ICLM

**INSTITUTE OF CONSTRUCTION
EQUIPMENTS & LIFTING MACHINES**

Certificates samples



ICLM

INSTITUTE OF CONSTRUCTION EQUIPMENTS
& LIFTING MACHINES

This

Certificate

is awarded to

Mr. XXXX XXXX XXXX

For successful completion of
Certification Program
on

SCAFFOLD INSPECTOR

Organized by

XXXX XXXX XXXX



Date: XXXX XXXX XXXX

Certificate No: XXXX XXXX XXXX

(Lead-Program)

(President)

Retraining Recommended Within 5 Years



ICLM

INSTITUTE OF CONSTRUCTION EQUIPMENTS & LIFTING MACHINES

Certificate

This Is To Certify That

XXXX XXXX XXXX

Has Completed Basic Training
for

CRANE OPERATION SAFETY

Organized by

XXXX XXXX XXXX

Certificate Number : XXXX XXXX XXXX

Training Date : XXXX XXXX XXXX

Refresher Course Date : XXXX XXXX XXXX

Certificate Audit no. : XXXX XXXX XXXX

(President)



www.iclm.org.in



iclmconnect@gmail.com



+91 9321905149

Follow us :





ICLM
INSTITUTE OF CONSTRUCTION
EQUIPMENTS & LIFTING MACHINES

This is to certify that

XXXX XXXX XXXX

XXXX XXXX XXXX

XXXX XXXX XXXX

Has participated & successfully completed
"96 HOURS TRAINING"

This is in fulfillment of Requirements of Section 111-A (ii) of The Factories Act 1948

Certificate No. : XXXX XXXX XXXX

Training Month : XXXX XXXX XXXX

Certificate Audit No. : XXXX XXXX XXXX

(President)



ICLM **INSTITUTE OF CONSTRUCTION**
EQUIPMENTS & LIFTING MACHINES

Certificate

This is to certify that

XXXX XXXX XXXX

Has participated & successfully completed training on
"96 HOURS TRAINING"

organized by

XXXX XXXX XXXX

Training Date : XXXX XXXX XXXX

Training Month : XXXX XXXX XXXX

Certificate Audit no. : XXXX XXXX XXXX

(President)



INSTITUTE OF CONSTRUCTION ICLM EQUIPMENTS & LIFTING MACHINES

Certificate of completion

This is to certify that
XXXX XXXX XXXX



Organized by
XXXX XXXX XXXX

Contract Has participated & successfully completed
"96 HOURS TRAINING"

Project name- XXXX XXXX XXXX
Contract no- XXXX XXXX XXXX

This is in fulfillment of Requirements of Section 111-A (ii) of The Factories Act 1948

Certificate No. : XXXX XXXX XXXX
Training Month : XXXX XXXX XXXX
Certificate Audit No.: XXXX XXXX XXXX

D.I.S.H. Approval no.: TV/10/2023 (28th MAY 2023)

(President)



ICLM

INSTITUTE OF CONSTRUCTION EQUIPMENTS
& LIFTING MACHINES

THIS IS TO CERTIFY THAT

XXXX XXXX XXXX

of

XXXX XXXX XXXX

HAS PARTICIPATED & SUCCESSFULLY COMPLETED
OF

"2 DAYS INDUCTION TRAINING"

CERTIFICATE AUDIT NO. : XXXX XXXX XXXX

CERTIFICATE NO: XXXX XXXX XXXX

TRAINING MONTH: XXXX XXXX XXXX

(President)



Head off: Mumbai-607,8 Square, Veena Nagar, Opposite Kamgar Hospital, LBS Road, Mulund (West), Mumbai -400020

<http://www.iclm.org.in>

iclmconnect@gmail.com

+919321963543

D.I.S.H. Approval no.: TV/10/2023 (28th MAY 2023)



ICLM

**INSTITUTE OF CONSTRUCTION
EQUIPMENTS & LIFTING MACHINES**

ICLM at glance

INAUGURATION BY HON. CABINET MINISTER OF GUJARAT, SHRI. RAJENDRA TRIVEDI





MR. DHANANJAY K JAMDAAR

Founder Trustee
Inspiresafety Foundation

(Ex Deputy Directorate D.I.S.H Government of Maharashtra)



MR. DEVIDAS GORE

Founder M. E. (Electrical), D. B.M., FIEI
Director - Global Community CareFoundation

(Ex Director ,Directorate of Industrial Safety and
Health Government of Maharashtra)



MR. PRADEEP S PATHAK

Associate Director



PM SHAH
DISH Gujarat Director



K. SRINIVAS
DISH Karnataka Director



SHREEJESH MOHAN



SHRI. MUKESH PATIL
Ex Director DISH Maharashtra



BRIJESH PANDEY



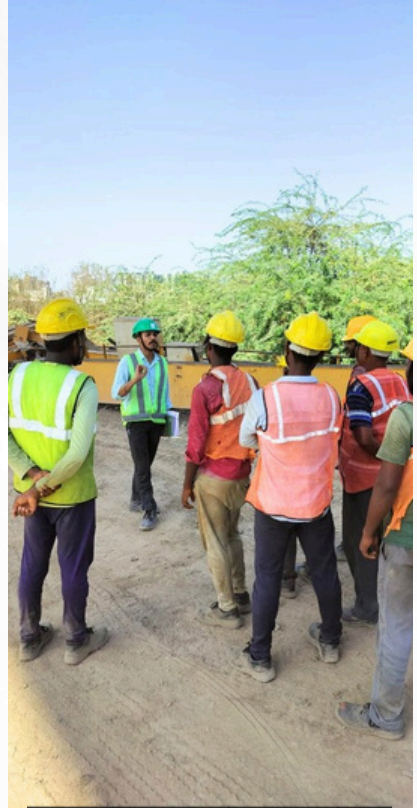



May 06, 2024, 11:57



Galaxy S20 FE





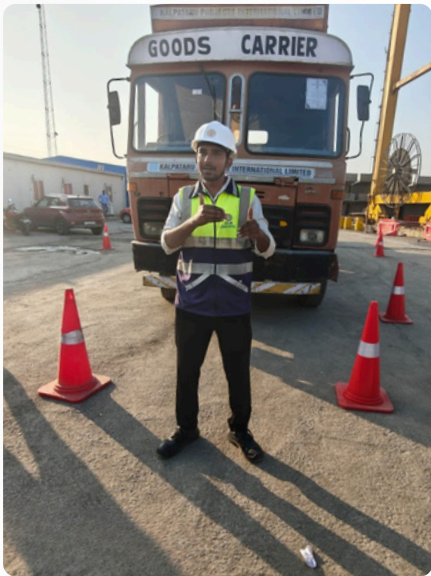



ICLM

**INSTITUTE OF CONSTRUCTION
EQUIPMENTS & LIFTING MACHINES**



Head Office Address **607, Runwal R
Square, Veena Nagar,
opposite Kamgaar (ESIC) Hospital, LBS
Road, Mulund (W) Mumbai, Maharashtra
400080**



Gujarat Branch Office Address
**Office No 211, 212, Gajanana complex, old
padara Road, vadodara-390020**

www.iclm.org.in 

+91-9321905149 

iclmconnect@gmail.com 